Buncombe County

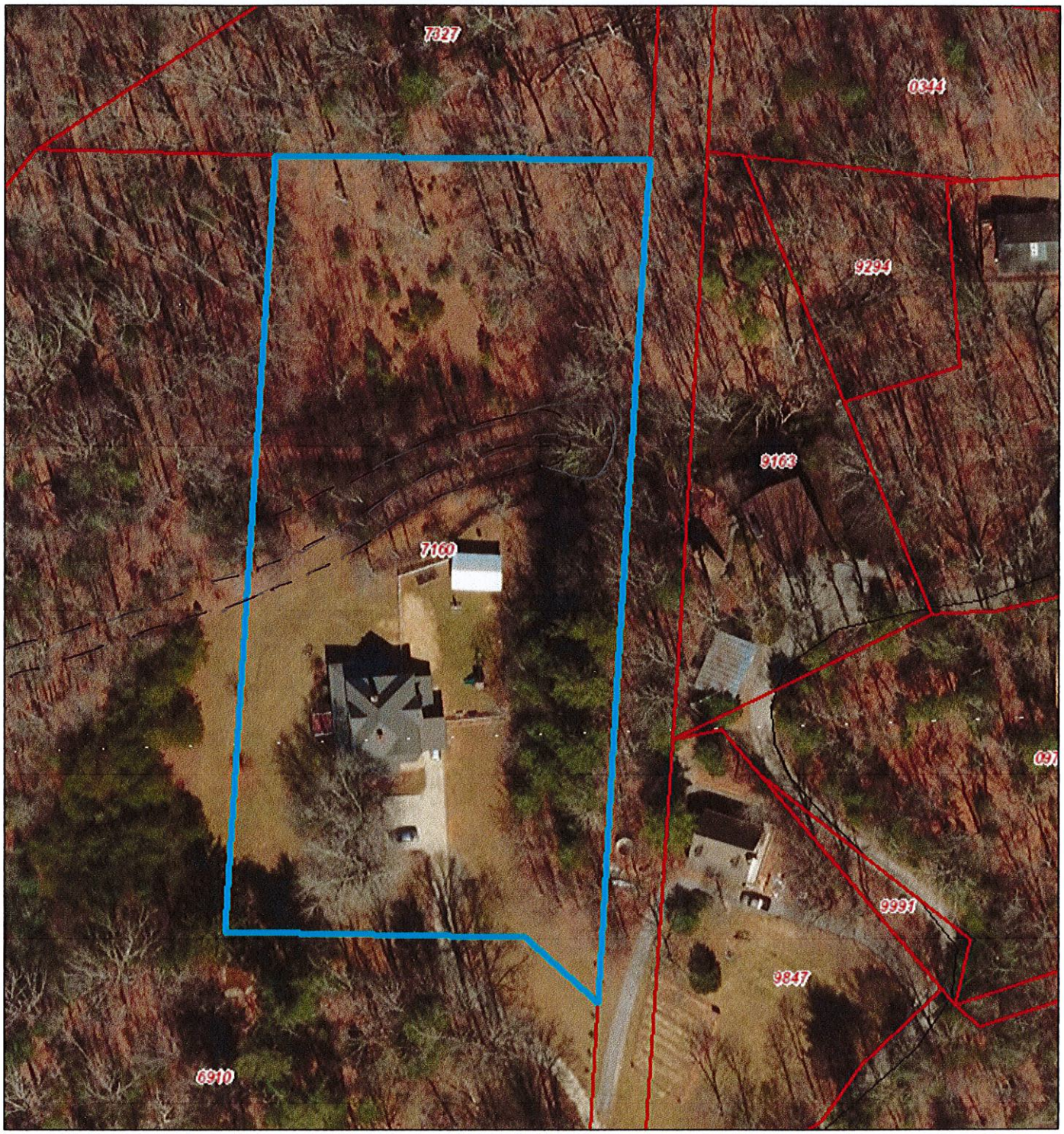

July 14, 2016

1:1,128

0 0.0075 0.015 0.03 mi

0 0.015 0.03 0.06 km

Vance, Kate and Charles Noel, House
178 Sunset Drive
Black Mountain, NC

= = = = Historic Road Bed